

APPLICANT

TEJAS VIEJO LAND COMPANY

West Gueydan Field

VERMILION PARISH, LOUISIANA

Docket No. 18-5
Proposed Unit
Miocene Zone, Reservoir B

January 9, 2018

Witness: Bryan S. Groves

prepared by

BRYAN GROVES
OIL & GAS GEOLOGIST

UNITIZATION / 3-D INTERPRETATION

www.bryangrovesgeology.com

PROSPECTS WORK FLOW

DOCKET No.
18-6
MIO RA SUA

EXTEX OPER. CO.

Prospect Basis:
Integration of
Subsurface Mapping &
3-D Seismic Time Data

DOCKET No.
18-5
MIO RB SUA

TEJAS VIEJO LAND COMPANY

Prospect Basis:
Integration of
Subsurface Mapping &
3-D Seismic Depth
Migrated Data

COMPREHENSIVE FARMOUT AGREEMENT

Includes:

- Acreage Farm-out Terms
- Expense Sharing
- Road Infrastructure Usage
- Salt Water Disposal
- Natural Gas Pipeline Transportation
- Surface Production Facilities
- Other Items

**MULTIPLE UNIT
TERMINATIONS**

TWO UNIT PROPOSALS

**AT LEAST TWO
TEST WELLS WILL
BE DRILLED**

EXHIBIT NO. 1A
DOCKET NO. 18-5 DATE: 1-9-18

TEJAS VIEJO LAND COMPANY

WEST GUEYDAN FIELD
VERMILION PARISH, LOUISIANA

PROSPECTS WORK FLOW

BRYAN GROVES
OIL & GAS GEOLOGIST
www.bryangrovesgeology.com

September 30, 2016: Groves met with LDNR Senior Staff Members to discuss "Paragraph 5/6" unitization matter

November 11, 2016: Groves filed to terminate multiple unitized reservoirs

April 24, 2017: LDNR Commissioner signed multiple unit termination orders

Interim: Extex and Tejas worked out the components of their Comprehensive Farm-out Agreement

October 26, 2017: Groves filed for the unitization for the Miocene Zone, Reservoirs A & B

January 9, 2018: Hearing for the Miocene Zone, Reservoirs A & B

EXHIBIT NO. 1B
DOCKET NO. 18-5

DATE: 1-9-18

TEJAS VIEJO LAND COMPANY

WEST GUEYDAN FIELD
VERMILION PARISH, LOUISIANA

TIMELINE OF EVENTS

- 6530 STRAY SAND - Order No. 52-S
Eff. 11-28-79
- 6980 SAND - Order No. 52-T
Eff. 8-18-81
- 8500 SAND - Order No. 52-Y
Eff. 8-19-87
- - - 9100 SAND - Order No. 52-O
Eff. 10-13-72
- HOUSSIERE SAND - Order No. 52-E
Eff. 2-1-60
- - - 9600 SAND - Order No. 52-X-1
Eff. 9-9-86
- - - 9700 SAND - Order No. 52-K
Eff. 10-10-67
- - - 9800 SAND - Order No. 52-Q-1 & Q-2
Eff. 8-19-86 & 4-23-96
- 9900 SAND - Order No. 52-C
Eff. 2-1-60
- - - SUB-ALL SAND RA - Order No. 52-F
Eff. 2-1-60
- - - SUB-ALL SAND RB - Order No. 52-F-1
Eff. 3-13-74
- - - SUB-ALL 2 SAND - Order No. 52-AA
Eff. 8-30-83

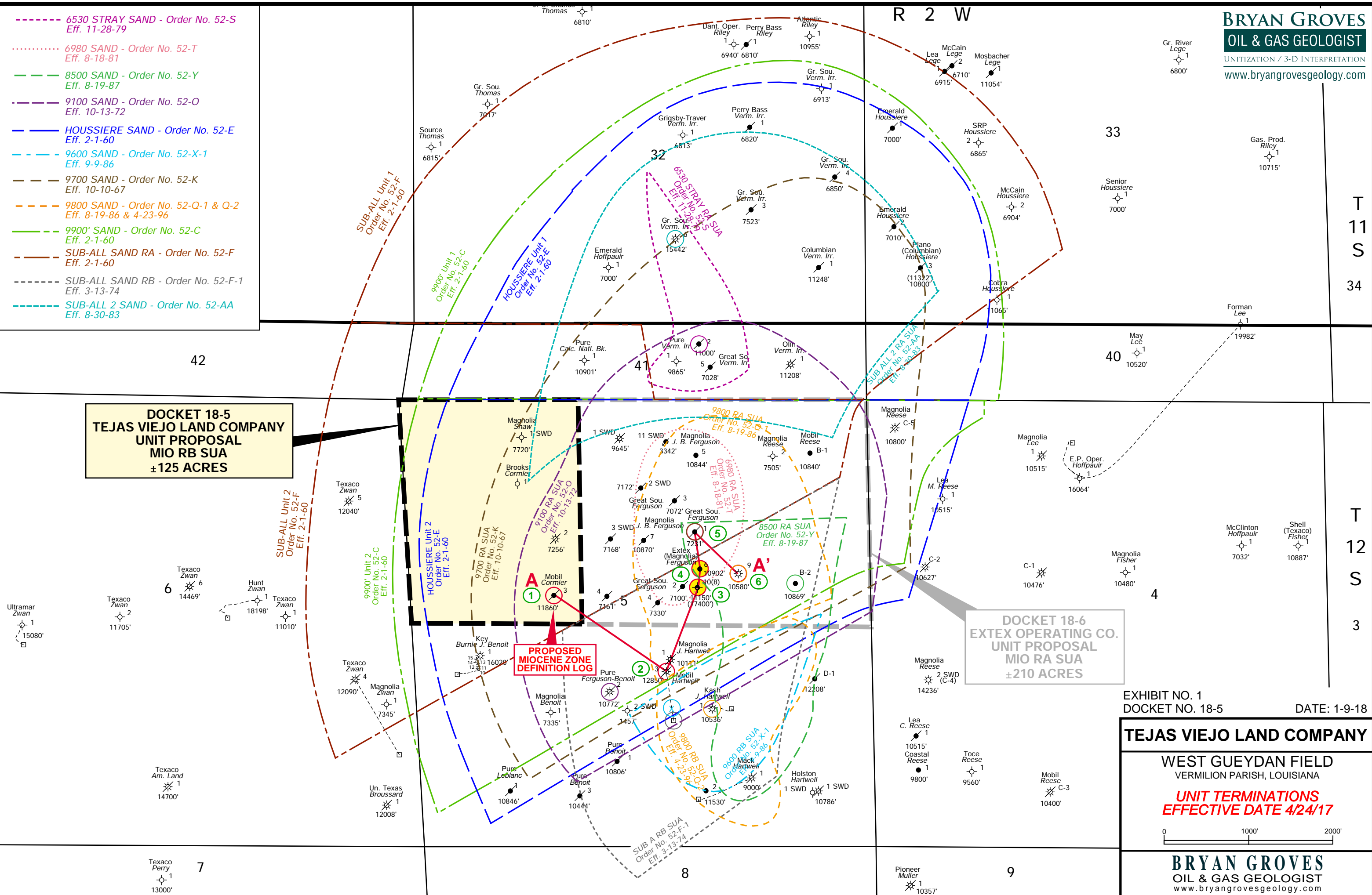

DOCKET 18-5
TEJAS VIEJO LAND COMPANY
UNIT PROPOSAL
MIO RB SUA
±125 ACRES

PROPOSED
MIOCENE ZONE
DEFINITION LOG

DOCKET 18-6
EXTEK OPERATING CO.
UNIT PROPOSAL
MIO RA SUA
±210 ACRES

EXHIBIT NO. 1
 DOCKET NO. 18-5
 DATE: 1-9-18

TEJAS VIEJO LAND COMPANY

WEST GUEYDAN FIELD
 VERMILION PARISH, LOUISIANA
UNIT TERMINATIONS
EFFECTIVE DATE 4/24/17

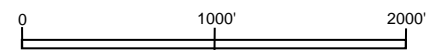

PROPOSED MIOCENE ZONE DEFINITION LOG

ACTIVE PRODUCER LEASE BASIS

ACTIVE PRODUCER LEASE BASIS

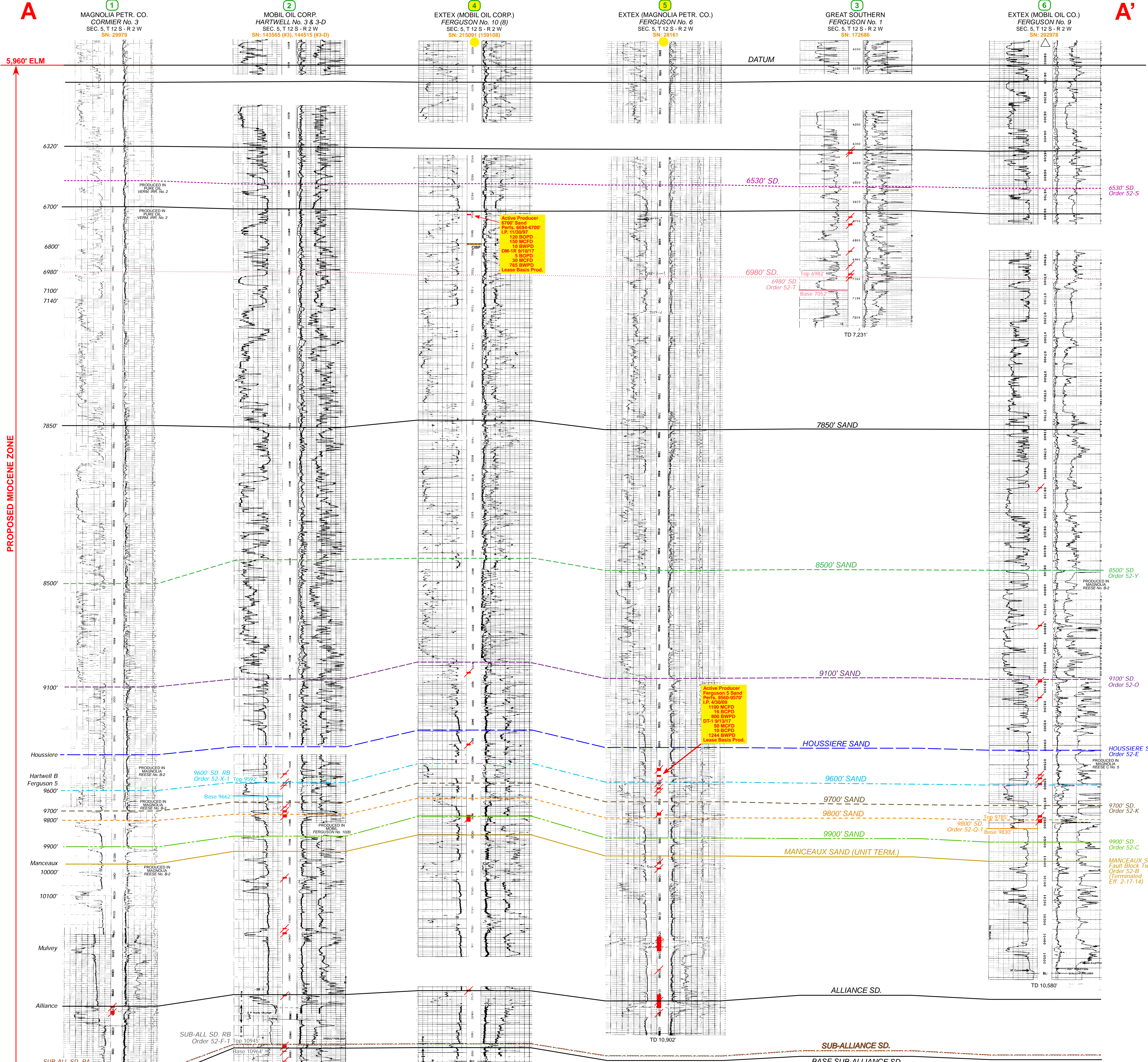

PROPOSED MIOCENE ZONE

5,960' ELM

11,135' ELM

Sub-Alliance

Sub-All SD RA

Order 52-F-1

Top 11110'

Base 11135'

TD 11,860'

TD 12,767'

TD 17,400/11,150'

TD 10,902'

TD 10,580'

TD 7,231'

TD 10,902'

TD 10,902'

TD 10,902'

TD 10,902'

TD 10,902'

TD 10,902'

TD 10,902'

TD 10,902'

TD 10,902'

TD 10,902'

TD 10,902'

TD 10,902'

TD 10,902'

TD 10,902'

TD 10,902'

TD 10,902'

TD 10,902'

TD 10,902'

TD 10,902'

TD 10,902'

TD 10,902'

Estimated Date	Perforations	Sand
March 15, 1945	10,292	10,796
March 15, 1945	10,306	10,808
7	10,768	10,774
June 11, 1959	11,276	11,130
June 14, 1959	11,276	11,682
June 16, 1959	11,434	11,440
June 16, 1959	11,446	11,452
June 18, 1959	11,109	11,120
June 18, 1959	11,124	11,126

Estimated Date	Perforations	Sand
December 11, 1973	11,032	11,043
December 12, 1973	9,772	9,774
December 12, 1973	9,770	9,772
December 12, 1973	9,770	9,772
December 12, 1973	9,770	9,772
December 26, 1973	10,346	10,350
March 26, 1982	10,358	10,368
March 26, 1982	10,082	10,089
June 7, 1986	9,608	9,610
June 7, 1986	9,550	9,552
June 20, 1986	9,562	9,568
April 2, 1996	3,995	4,005
May 3, 1996	3,998	3,980

Estimated Date	Perforations	Sand
November 8, 1992	10,665	10,676
November 8, 1992	9,906	9,907
February 3, 1995	9,506	9,516
October 1, 1997	9,130	9,140
December 1, 1997	6,694	6,700

Estimated Date	Perforations	Sand
August 30, 1943	10,810	10,813
August 30, 1943	10,435	10,437
August 30, 1943	10,400	10,405
April 10, 1946	9,634	9,636
April 10, 1946	9,622	9,626
April 10, 1946	9,648	9,649
April 10, 1946	9,596	9,598
April 10, 1946	9,656	9,659
August 22, 1983	10,713	10,782
August 22, 1983	10,707	10,772
October 8, 1989	10,814	10,807
August 13, 1993	9,756	9,770
1988	9,685	9,685
April 30, 2009	9,560	9,570
August 22, 1983	10,800	10,475
May 2, 1976	10,713	10,772
March 30, 1976	10,797	10,799
March 30, 1976	10,572	10,574
December 4, 1980	10,450	10,472
December 4, 1980	10,472	10,475
June 23, 1991	10,404	10,410
June 26, 1991	10,412	10,440
June 27, 1991	10,042	10,050
March 20, 2009	9,534	9,539

Estimated Date	Perforations	Sand
February 24, 1983	6,985	6,990
January 15, 1984	6,986	6,970
March 23, 1984	6,958	6,971
April 10, 1984	6,922	6,924
April 10, 1984	6,948	6,952
June 6, 1984	6,708	6,716
April 10, 1984	6,670	6,674
September 26, 1984	6,335	6,344
January 12, 1993	6,324	6,328
January 15, 1993	6,324	6,328
July 12, 1993	6,340	6,345

Estimated Date	Perforations	Sand
February 24, 1986	9,785	9,800
October 1, 1990	9,765	9,772
August 14, 1991	9,706	9,600
August 16, 1991	9,500	9,504
August 28, 1991	9,461	9,573
October 29, 1991	9,601	9,606
June 16, 1995	9,509	9,516
June 16, 1995	9,664	9,674
June 16, 1996	8,779	8,781
March 15, 2000	8,078	8,074

EXHIBIT NO. 2
DOCKET NO. 18-5
DATE: 1-9-18

TEJAS VIEJO LAND COMPANY

WEST GUEYDAN FIELD
VERMILION PARISH, LOUISIANA

CORRELATION SECTION
A-A'

"Paragraph 5/6" Evidence

BRYAN GROVES
OIL & GAS GEOLOGIST
www.bryangrovesgeology.com

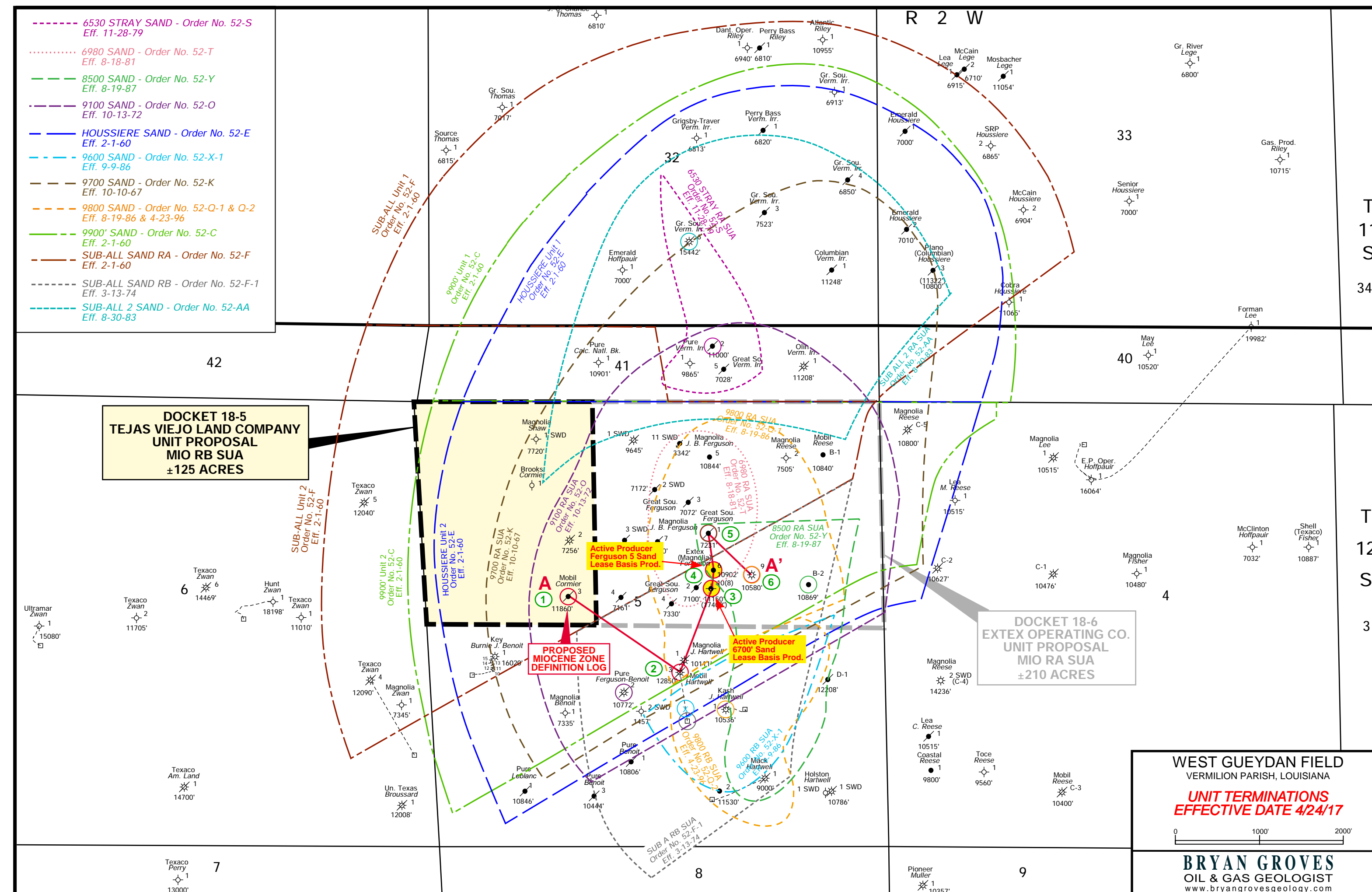
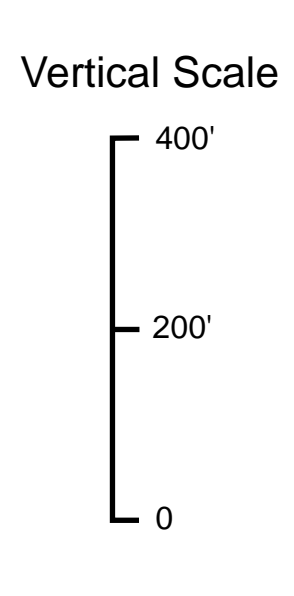

BRYAN GROVES
OIL & GAS GEOLOGIST
INITIALIZATION / 3-D INTERPRETATION
www.bryangrovesgeology.com

WEST GUEYDAN FIELD
VERMILION PARISH, LOUISIANA
UNIT TERMINATIONS
EFFECTIVE DATE 4/24/17
BRYAN GROVES
OIL & GAS GEOLOGIST
www.bryangrovesgeology.com

ZONE DEFINITION LOG
Miocene Zone
 5,960-11,125 feet ELD

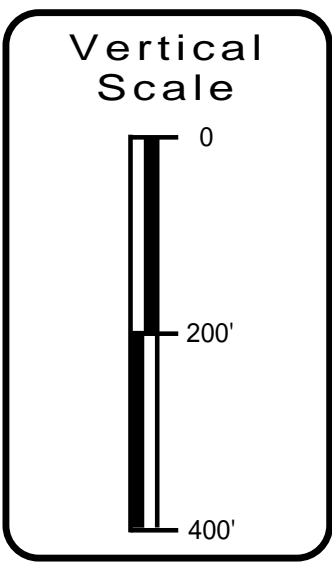

TOP 5,960' ELD

MIOCENE ZONE

BASE 11,135' ELD

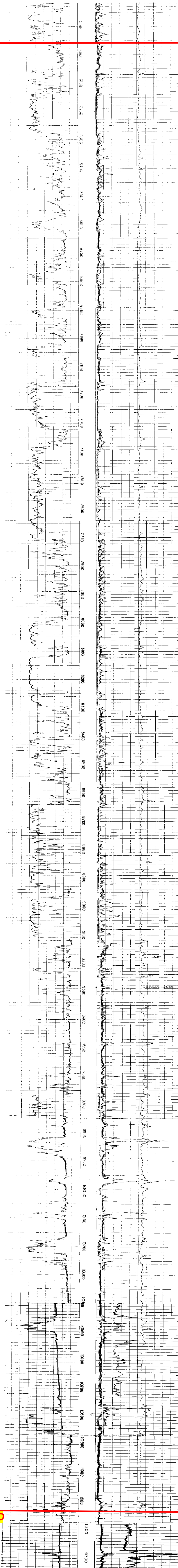

EXHIBIT NO. 3
 DOCKET NO. 18-5 DATE: 1-9-18

TEJAS VIEJO LAND COMPANY

WEST GUEYDAN FIELD
 VERMILION PARISH, LOUISIANA

ZONE DEFINITION LOG
Miocene Zone

